

Cheatham County, TN 7  
Cheatham County, TN (47021)  
Geography: County

Prepared by Esri

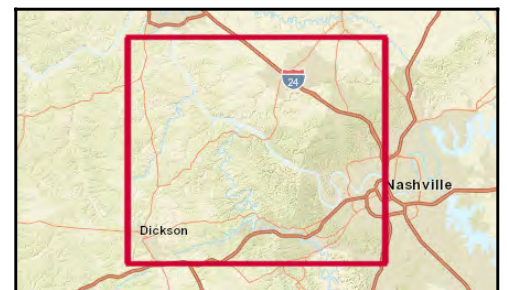

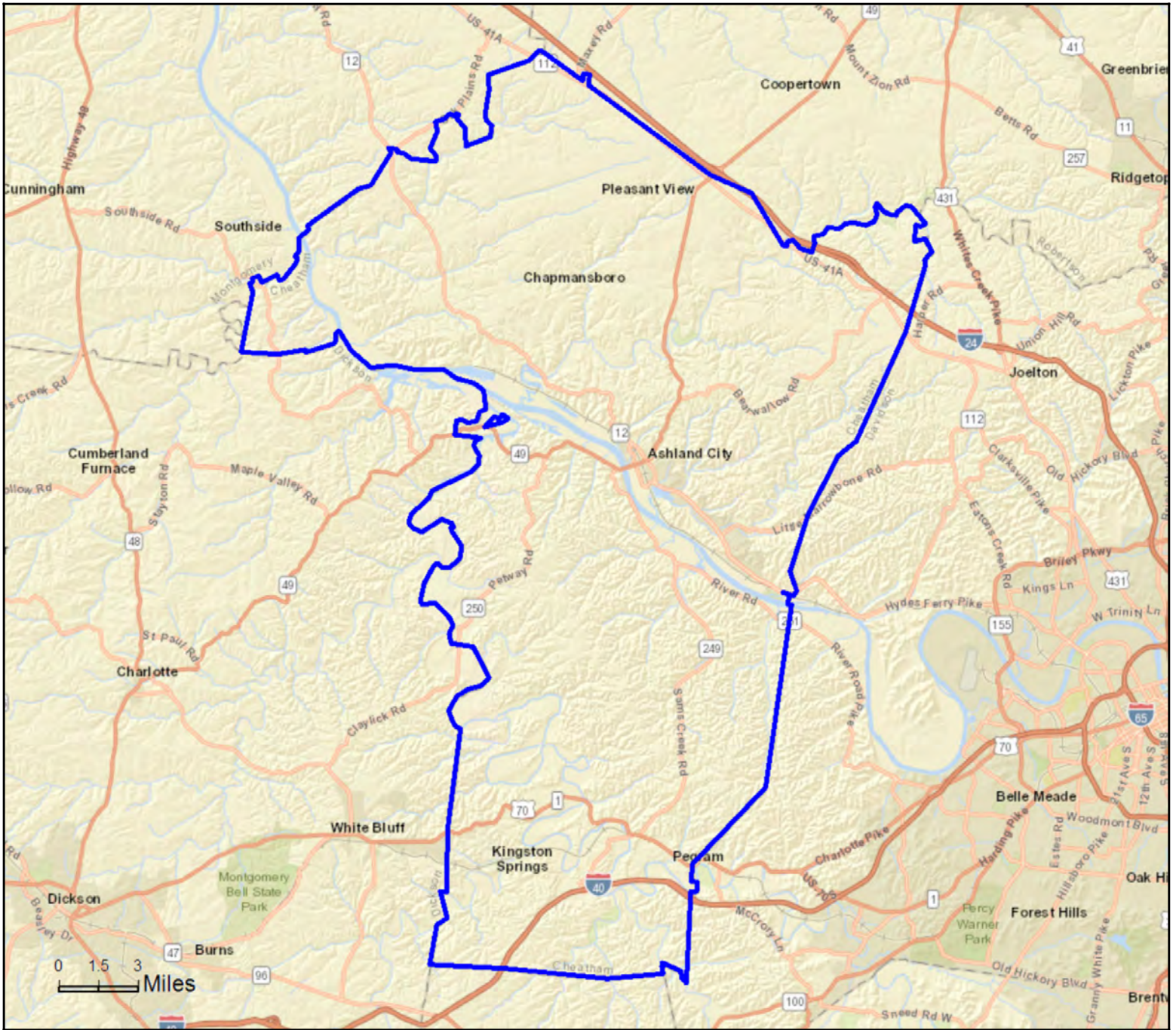

# Executive Summary

Cheatham County, TN 7  
Cheatham County, TN (47021)  
Geography: County

Prepared by Esri

Cheatham Coun...

## Population

2000 Population	35,912
2010 Population	39,105
2016 Population	40,310
2021 Population	41,582
2000-2010 Annual Rate	0.86%
2010-2016 Annual Rate	0.49%
2016-2021 Annual Rate	0.62%
2016 Male Population	50.0%
2016 Female Population	50.0%
2016 Median Age	40.5

In the identified area, the current year population is 40,310. In 2010, the Census count in the area was 39,105. The rate of change since 2010 was 0.49% annually. The five-year projection for the population in the area is 41,582 representing a change of 0.62% annually from 2016 to 2021. Currently, the population is 50.0% male and 50.0% female.

## Median Age

The median age in this area is 40.5, compared to U.S. median age of 38.0.

## Race and Ethnicity

2016 White Alone	94.0%
2016 Black Alone	2.0%
2016 American Indian/Alaska Native Alone	0.4%
2016 Asian Alone	0.6%
2016 Pacific Islander Alone	0.0%
2016 Other Race	1.3%
2016 Two or More Races	1.6%
2016 Hispanic Origin (Any Race)	3.0%

Persons of Hispanic origin represent 3.0% of the population in the identified area compared to 17.9% of the U.S. population. Persons of Hispanic Origin may be of any race. The Diversity Index, which measures the probability that two people from the same area will be from different race/ethnic groups, is 16.8 in the identified area, compared to 63.5 for the U.S. as a whole.

## Households

2000 Households	12,878
2010 Households	14,520
2016 Total Households	14,982
2021 Total Households	15,464
2000-2010 Annual Rate	1.21%
2010-2016 Annual Rate	0.50%
2016-2021 Annual Rate	0.64%
2016 Average Household Size	2.67

The household count in this area has changed from 14,520 in 2010 to 14,982 in the current year, a change of 0.50% annually. The five-year projection of households is 15,464, a change of 0.64% annually from the current year total. Average household size is currently 2.67, compared to 2.67 in the year 2010. The number of families in the current year is 11,080 in the specified area.

**Data Note:** Income is expressed in current dollars

**Source:** U.S. Census Bureau, Census 2010 Summary File 1. Esri forecasts for 2016 and 2021. Esri converted Census 2000 data into 2010 geography.

September 02, 2016



# Executive Summary

Cheatham County, TN 7  
Cheatham County, TN (47021)  
Geography: County

Prepared by Esri

Cheatham Coun...

## Median Household Income

2016 Median Household Income	\$53,147
2021 Median Household Income	\$58,082
2016-2021 Annual Rate	1.79%

## Average Household Income

2016 Average Household Income	\$67,050
2021 Average Household Income	\$73,456
2016-2021 Annual Rate	1.84%

## Per Capita Income

2016 Per Capita Income	\$25,135
2021 Per Capita Income	\$27,526
2016-2021 Annual Rate	1.83%

## Households by Income

Current median household income is \$53,147 in the area, compared to \$54,149 for all U.S. households. Median household income is projected to be \$58,082 in five years, compared to \$59,476 for all U.S. households

Current average household income is \$67,050 in this area, compared to \$77,008 for all U.S. households. Average household income is projected to be \$73,456 in five years, compared to \$84,021 for all U.S. households

Current per capita income is \$25,135 in the area, compared to the U.S. per capita income of \$29,472. The per capita income is projected to be \$27,526 in five years, compared to \$32,025 for all U.S. households

## Housing

2000 Total Housing Units	13,508
2000 Owner Occupied Housing Units	10,773
2000 Renter Occupied Housing Units	2,105
2000 Vacant Housing Units	630
2010 Total Housing Units	15,663
2010 Owner Occupied Housing Units	11,907
2010 Renter Occupied Housing Units	2,613
2010 Vacant Housing Units	1,143
2016 Total Housing Units	16,180
2016 Owner Occupied Housing Units	11,907
2016 Renter Occupied Housing Units	3,075
2016 Vacant Housing Units	1,198
2021 Total Housing Units	16,682
2021 Owner Occupied Housing Units	12,269
2021 Renter Occupied Housing Units	3,195
2021 Vacant Housing Units	1,218

Currently, 73.6% of the 16,180 housing units in the area are owner occupied; 19.0%, renter occupied; and 7.4% are vacant. Currently, in the U.S., 55.4% of the housing units in the area are owner occupied; 32.9% are renter occupied; and 11.7% are vacant. In 2010, there were 15,663 housing units in the area - 76.0% owner occupied, 16.7% renter occupied, and 7.3% vacant. The annual rate of change in housing units since 2010 is 1.45%. Median home value in the area is \$175,636, compared to a median home value of \$198,891 for the U.S. In five years, median value is projected to change by 4.31% annually to \$216,898.

**Data Note:** Income is expressed in current dollars

**Source:** U.S. Census Bureau, Census 2010 Summary File 1. Esri forecasts for 2016 and 2021. Esri converted Census 2000 data into 2010 geography.

September 02, 2016





# Community Profile

Cheatham County, TN 7  
 Cheatham County, TN (47021)  
 Geography: County

Prepared by Esri

	Cheatham Coun...
<b>Population Summary</b>	
2000 Total Population	35,912
2010 Total Population	39,105
2016 Total Population	40,310
2016 Group Quarters	283
2021 Total Population	41,582
2016-2021 Annual Rate	0.62%
<b>Household Summary</b>	
2000 Households	12,878
2000 Average Household Size	2.76
2010 Households	14,520
2010 Average Household Size	2.67
2016 Households	14,982
2016 Average Household Size	2.67
2021 Households	15,464
2021 Average Household Size	2.67
2016-2021 Annual Rate	0.64%
2010 Families	10,841
2010 Average Family Size	3.06
2016 Families	11,080
2016 Average Family Size	3.07
2021 Families	11,383
2021 Average Family Size	3.07
2016-2021 Annual Rate	0.54%
<b>Housing Unit Summary</b>	
2000 Housing Units	13,508
Owner Occupied Housing Units	79.8%
Renter Occupied Housing Units	15.6%
Vacant Housing Units	4.7%
2010 Housing Units	15,663
Owner Occupied Housing Units	76.0%
Renter Occupied Housing Units	16.7%
Vacant Housing Units	7.3%
2016 Housing Units	16,180
Owner Occupied Housing Units	73.6%
Renter Occupied Housing Units	19.0%
Vacant Housing Units	7.4%
2021 Housing Units	16,682
Owner Occupied Housing Units	73.5%
Renter Occupied Housing Units	19.2%
Vacant Housing Units	7.3%
<b>Median Household Income</b>	
2016	\$53,147
2021	\$58,082
<b>Median Home Value</b>	
2016	\$175,636
2021	\$216,898
<b>Per Capita Income</b>	
2016	\$25,135
2021	\$27,526
<b>Median Age</b>	
2010	39.2
2016	40.5
2021	41.7

**Data Note:** Household population includes persons not residing in group quarters. Average Household Size is the household population divided by total households. Persons in families include the householder and persons related to the householder by birth, marriage, or adoption. Per Capita Income represents the income received by all persons aged 15 years and over divided by the total population.

**Source:** U.S. Census Bureau, Census 2010 Summary File 1. Esri forecasts for 2016 and 2021. Esri converted Census 2000 data into 2010 geography.



# Community Profile

Cheatham County, TN 7  
Cheatham County, TN (47021)  
Geography: County

Prepared by Esri

## Cheatham Coun...

### 2016 Households by Income

Household Income Base	14,982
<\$15,000	8.9%
\$15,000 - \$24,999	11.4%
\$25,000 - \$34,999	10.9%
\$35,000 - \$49,999	14.9%
\$50,000 - \$74,999	21.3%
\$75,000 - \$99,999	13.7%
\$100,000 - \$149,999	12.9%
\$150,000 - \$199,999	3.6%
\$200,000+	2.3%

Average Household Income \$67,050

### 2021 Households by Income

Household Income Base	15,464
<\$15,000	9.0%
\$15,000 - \$24,999	13.1%
\$25,000 - \$34,999	8.8%
\$35,000 - \$49,999	10.6%
\$50,000 - \$74,999	20.4%
\$75,000 - \$99,999	14.8%
\$100,000 - \$149,999	16.2%
\$150,000 - \$199,999	4.5%
\$200,000+	2.6%

Average Household Income \$73,456

### 2016 Owner Occupied Housing Units by Value

Total	11,907
<\$50,000	6.7%
\$50,000 - \$99,999	12.0%
\$100,000 - \$149,999	20.6%
\$150,000 - \$199,999	20.8%
\$200,000 - \$249,999	15.0%
\$250,000 - \$299,999	10.3%
\$300,000 - \$399,999	8.7%
\$400,000 - \$499,999	2.0%
\$500,000 - \$749,999	2.6%
\$750,000 - \$999,999	0.7%
\$1,000,000 +	0.6%

Average Home Value \$203,760

### 2021 Owner Occupied Housing Units by Value

Total	12,269
<\$50,000	3.5%
\$50,000 - \$99,999	5.1%
\$100,000 - \$149,999	17.7%
\$150,000 - \$199,999	17.4%
\$200,000 - \$249,999	18.5%
\$250,000 - \$299,999	18.1%
\$300,000 - \$399,999	12.2%
\$400,000 - \$499,999	2.8%
\$500,000 - \$749,999	3.2%
\$750,000 - \$999,999	0.8%
\$1,000,000 +	0.6%

Average Home Value \$238,842

**Data Note:** Income represents the preceding year, expressed in current dollars. Household income includes wage and salary earnings, interest dividends, net rents, pensions, SSI and welfare payments, child support, and alimony.

**Source:** U.S. Census Bureau, Census 2010 Summary File 1. Esri forecasts for 2016 and 2021. Esri converted Census 2000 data into 2010 geography.



# Community Profile

Cheatham County, TN 7  
 Cheatham County, TN (47021)  
 Geography: County

Prepared by Esri

	Cheatham Coun...
<b>2010 Population by Age</b>	
Total	39,105
0 - 4	6.3%
5 - 9	6.6%
10 - 14	7.4%
15 - 24	12.2%
25 - 34	11.4%
35 - 44	15.1%
45 - 54	17.2%
55 - 64	12.9%
65 - 74	6.8%
75 - 84	3.1%
85 +	0.9%
18 +	75.1%
<b>2016 Population by Age</b>	
Total	40,310
0 - 4	5.9%
5 - 9	6.5%
10 - 14	6.7%
15 - 24	11.8%
25 - 34	11.9%
35 - 44	13.7%
45 - 54	15.7%
55 - 64	14.3%
65 - 74	9.0%
75 - 84	3.5%
85 +	1.0%
18 +	77.0%
<b>2021 Population by Age</b>	
Total	41,582
0 - 4	5.6%
5 - 9	6.1%
10 - 14	6.9%
15 - 24	10.8%
25 - 34	11.5%
35 - 44	13.5%
45 - 54	14.4%
55 - 64	15.0%
65 - 74	10.6%
75 - 84	4.4%
85 +	1.2%
18 +	77.5%
<b>2010 Population by Sex</b>	
Males	19,535
Females	19,570
<b>2016 Population by Sex</b>	
Males	20,137
Females	20,173
<b>2021 Population by Sex</b>	
Males	20,767
Females	20,815

Source: U.S. Census Bureau, Census 2010 Summary File 1. Esri forecasts for 2016 and 2021. Esri converted Census 2000 data into 2010 geography.



# Community Profile

Cheatham County, TN 7  
Cheatham County, TN (47021)  
Geography: County

Prepared by Esri

	Cheatham Coun...
<b>2010 Population by Race/Ethnicity</b>	
Total	39,105
White Alone	95.6%
Black Alone	1.4%
American Indian Alone	0.3%
Asian Alone	0.4%
Pacific Islander Alone	0.0%
Some Other Race Alone	1.0%
Two or More Races	1.3%
Hispanic Origin	2.3%
Diversity Index	12.8
<b>2016 Population by Race/Ethnicity</b>	
Total	40,310
White Alone	94.0%
Black Alone	2.0%
American Indian Alone	0.4%
Asian Alone	0.6%
Pacific Islander Alone	0.0%
Some Other Race Alone	1.3%
Two or More Races	1.6%
Hispanic Origin	3.0%
Diversity Index	16.8
<b>2021 Population by Race/Ethnicity</b>	
Total	41,582
White Alone	92.6%
Black Alone	2.3%
American Indian Alone	0.5%
Asian Alone	0.8%
Pacific Islander Alone	0.1%
Some Other Race Alone	1.6%
Two or More Races	2.0%
Hispanic Origin	3.7%
Diversity Index	20.3
<b>2010 Population by Relationship and Household Type</b>	
Total	39,105
In Households	99.3%
In Family Households	87.4%
Householder	27.7%
Spouse	21.6%
Child	31.9%
Other relative	3.6%
Nonrelative	2.6%
In Nonfamily Households	11.8%
In Group Quarters	0.7%
Institutionalized Population	0.7%
Noninstitutionalized Population	0.0%

**Data Note:** Persons of Hispanic Origin may be of any race. The Diversity Index measures the probability that two people from the same area will be from different race/ethnic groups.

**Source:** U.S. Census Bureau, Census 2010 Summary File 1. Esri forecasts for 2016 and 2021. Esri converted Census 2000 data into 2010 geography.



# Community Profile

Cheatham County, TN 7  
 Cheatham County, TN (47021)  
 Geography: County

Prepared by Esri

	Cheatham Coun...
<b>2016 Population 25+ by Educational Attainment</b>	
Total	27,848
Less than 9th Grade	4.7%
9th - 12th Grade, No Diploma	11.2%
High School Graduate	31.2%
GED/Alternative Credential	6.8%
Some College, No Degree	18.9%
Associate Degree	7.0%
Bachelor's Degree	14.9%
Graduate/Professional Degree	5.2%
<b>2016 Population 15+ by Marital Status</b>	
Total	32,603
Never Married	24.0%
Married	57.0%
Widowed	5.9%
Divorced	13.1%
<b>2016 Civilian Population 16+ in Labor Force</b>	
Civilian Employed	94.3%
Civilian Unemployed	5.7%
<b>2016 Employed Population 16+ by Industry</b>	
Total	19,798
Agriculture/Mining	0.9%
Construction	11.3%
Manufacturing	12.9%
Wholesale Trade	3.1%
Retail Trade	12.2%
Transportation/Utilities	5.5%
Information	1.3%
Finance/Insurance/Real Estate	6.4%
Services	41.0%
Public Administration	5.3%
<b>2016 Employed Population 16+ by Occupation</b>	
Total	19,798
White Collar	55.0%
Management/Business/Financial	13.4%
Professional	15.8%
Sales	10.9%
Administrative Support	14.8%
Services	16.0%
Blue Collar	29.0%
Farming/Forestry/Fishing	0.3%
Construction/Extraction	8.9%
Installation/Maintenance/Repair	3.8%
Production	7.7%
Transportation/Material Moving	8.3%
<b>2010 Population By Urban/ Rural Status</b>	
Total Population	39,105
Population Inside Urbanized Area	0.0%
Population Inside Urbanized Cluster	17.0%
Rural Population	83.0%

Source: U.S. Census Bureau, Census 2010 Summary File 1. Esri forecasts for 2016 and 2021. Esri converted Census 2000 data into 2010 geography.





# Community Profile

Cheatham County, TN 7  
Cheatham County, TN (47021)  
Geography: County

Prepared by Esri

	Cheatham Coun...
<b>2010 Households by Type</b>	
Total	14,520
Households with 1 Person	20.1%
Households with 2+ People	79.9%
Family Households	74.7%
Husband-wife Families	58.3%
With Related Children	25.9%
Other Family (No Spouse Present)	16.4%
Other Family with Male Householder	5.6%
With Related Children	3.3%
Other Family with Female Householder	10.8%
With Related Children	7.0%
Nonfamily Households	5.2%
All Households with Children	36.9%
Multigenerational Households	4.8%
Unmarried Partner Households	6.7%
Male-female	5.9%
Same-sex	0.8%
<b>2010 Households by Size</b>	
Total	14,520
1 Person Household	20.1%
2 Person Household	35.1%
3 Person Household	19.0%
4 Person Household	15.5%
5 Person Household	6.3%
6 Person Household	2.4%
7 + Person Household	1.5%
<b>2010 Households by Tenure and Mortgage Status</b>	
Total	14,520
Owner Occupied	82.0%
Owned with a Mortgage/Loan	57.8%
Owned Free and Clear	24.2%
Renter Occupied	18.0%
<b>2010 Housing Units By Urban/ Rural Status</b>	
Total Housing Units	15,663
Housing Units Inside Urbanized Area	0.0%
Housing Units Inside Urbanized Cluster	17.1%
Rural Housing Units	82.9%

**Data Note:** Households with children include any households with people under age 18, related or not. Multigenerational households are families with 3 or more parent-child relationships. Unmarried partner households are usually classified as nonfamily households unless there is another member of the household related to the householder. Multigenerational and unmarried partner households are reported only to the tract level. Esri estimated block group data, which is used to estimate polygons or non-standard geography.

**Source:** U.S. Census Bureau, Census 2010 Summary File 1. Esri forecasts for 2016 and 2021. Esri converted Census 2000 data into 2010 geography.



# Community Profile

Cheatham County, TN 7  
 Cheatham County, TN (47021)  
 Geography: County

Prepared by Esri

		Cheatham Coun...
<b>Top 3 Tapestry Segments</b>		
	<b>1.</b>	Southern Satellites (10A)
	<b>2.</b>	Green Acres (6A)
	<b>3.</b>	Salt of the Earth (6B)
<b>2016 Consumer Spending</b>		
Apparel & Services: Total \$		\$25,850,939
Average Spent		\$1,725.47
Spending Potential Index		86
Education: Total \$		\$16,456,246
Average Spent		\$1,098.40
Spending Potential Index		78
Entertainment/Recreation: Total \$		\$38,655,338
Average Spent		\$2,580.12
Spending Potential Index		89
Food at Home: Total \$		\$65,968,552
Average Spent		\$4,403.19
Spending Potential Index		88
Food Away from Home: Total \$		\$40,535,531
Average Spent		\$2,705.62
Spending Potential Index		87
Health Care: Total \$		\$73,013,962
Average Spent		\$4,873.45
Spending Potential Index		92
HH Furnishings & Equipment: Total \$		\$23,220,885
Average Spent		\$1,549.92
Spending Potential Index		88
Personal Care Products & Services: Total \$		\$9,503,004
Average Spent		\$634.29
Spending Potential Index		87
Shelter: Total \$		\$191,341,822
Average Spent		\$12,771.45
Spending Potential Index		82
Support Payments/Cash Contributions/Gifts in Kind: Total \$		\$31,477,508
Average Spent		\$2,101.02
Spending Potential Index		91
Travel: Total \$		\$23,635,369
Average Spent		\$1,577.58
Spending Potential Index		85
Vehicle Maintenance & Repairs: Total \$		\$13,816,611
Average Spent		\$922.21
Spending Potential Index		89

**Data Note:** Consumer spending shows the amount spent on a variety of goods and services by households that reside in the area. Expenditures are shown by broad budget categories that are not mutually exclusive. Consumer spending does not equal business revenue. Total and Average Amount Spent Per Household represent annual figures. The Spending Potential Index represents the amount spent in the area relative to a national average of 100.

**Source:** Consumer Spending data are derived from the 2013 and 2014 Consumer Expenditure Surveys, Bureau of Labor Statistics. Esri.

**Source:** U.S. Census Bureau, Census 2010 Summary File 1. Esri forecasts for 2016 and 2021. Esri converted Census 2000 data into 2010 geography.



# Demographic and Income Profile

Cheatham County, TN 7  
 Cheatham County, TN (47021)  
 Geography: County

Prepared by Esri

Summary	Census 2010	2016	2021
Population	39,105	40,310	41,582
Households	14,520	14,982	15,464
Families	10,841	11,080	11,383
Average Household Size	2.67	2.67	2.67
Owner Occupied Housing Units	11,907	11,907	12,269
Renter Occupied Housing Units	2,613	3,075	3,195
Median Age	39.2	40.5	41.7
Trends: 2016 - 2021 Annual Rate	Area	State	National
Population	0.62%	0.92%	0.84%
Households	0.64%	0.85%	0.79%
Families	0.54%	0.73%	0.72%
Owner HHs	0.60%	0.83%	0.73%
Median Household Income	1.79%	2.47%	1.89%

Households by Income	2016		2021	
	Number	Percent	Number	Percent
<\$15,000	1,326	8.9%	1,385	9.0%
\$15,000 - \$24,999	1,712	11.4%	2,027	13.1%
\$25,000 - \$34,999	1,635	10.9%	1,359	8.8%
\$35,000 - \$49,999	2,228	14.9%	1,634	10.6%
\$50,000 - \$74,999	3,197	21.3%	3,158	20.4%
\$75,000 - \$99,999	2,057	13.7%	2,294	14.8%
\$100,000 - \$149,999	1,940	12.9%	2,510	16.2%
\$150,000 - \$199,999	542	3.6%	694	4.5%
\$200,000+	345	2.3%	403	2.6%
Median Household Income	\$53,147		\$58,082	
Average Household Income	\$67,050		\$73,456	
Per Capita Income	\$25,135		\$27,526	

Population by Age	Census 2010		2016		2021	
	Number	Percent	Number	Percent	Number	Percent
0 - 4	2,449	6.3%	2,364	5.9%	2,308	5.6%
5 - 9	2,583	6.6%	2,633	6.5%	2,544	6.1%
10 - 14	2,894	7.4%	2,710	6.7%	2,888	6.9%
15 - 19	2,802	7.2%	2,533	6.3%	2,563	6.2%
20 - 24	1,981	5.1%	2,222	5.5%	1,947	4.7%
25 - 34	4,468	11.4%	4,792	11.9%	4,763	11.5%
35 - 44	5,894	15.1%	5,535	13.7%	5,605	13.5%
45 - 54	6,726	17.2%	6,342	15.7%	6,002	14.4%
55 - 64	5,058	12.9%	5,756	14.3%	6,233	15.0%
65 - 74	2,671	6.8%	3,608	9.0%	4,417	10.6%
75 - 84	1,223	3.1%	1,409	3.5%	1,829	4.4%
85+	356	0.9%	406	1.0%	483	1.2%

Race and Ethnicity	Census 2010		2016		2021	
	Number	Percent	Number	Percent	Number	Percent
White Alone	37,374	95.6%	37,888	94.0%	38,513	92.6%
Black Alone	564	1.4%	787	2.0%	975	2.3%
American Indian Alone	128	0.3%	174	0.4%	209	0.5%
Asian Alone	140	0.4%	256	0.6%	349	0.8%
Pacific Islander Alone	15	0.0%	20	0.0%	24	0.1%
Some Other Race Alone	395	1.0%	536	1.3%	685	1.6%
Two or More Races	489	1.3%	649	1.6%	827	2.0%
Hispanic Origin (Any Race)	910	2.3%	1,216	3.0%	1,535	3.7%

**Data Note:** Income is expressed in current dollars.

**Source:** U.S. Census Bureau, Census 2010 Summary File 1. Esri forecasts for 2016 and 2021.

## Trends 2016-2021

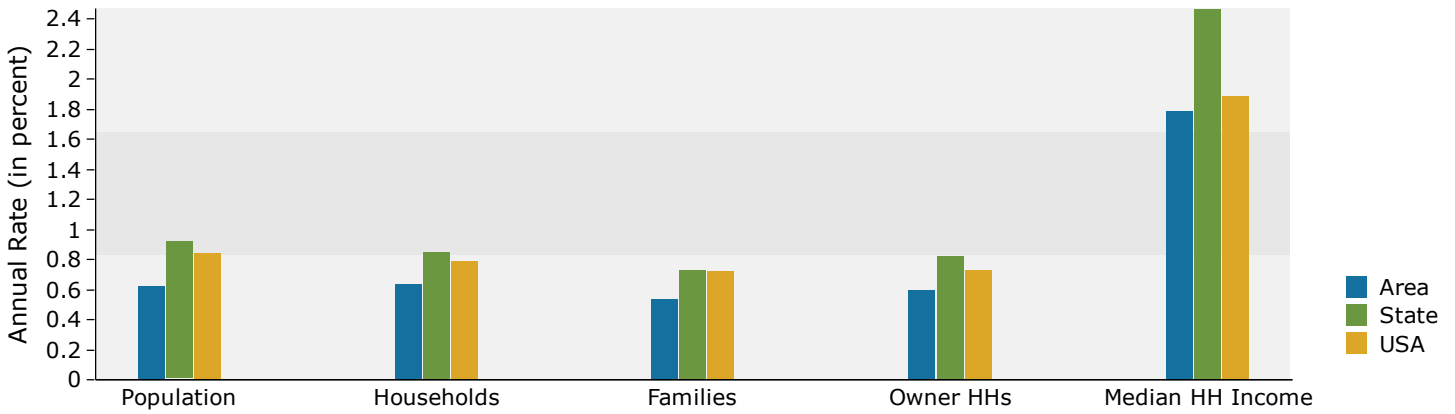

## Population by Age

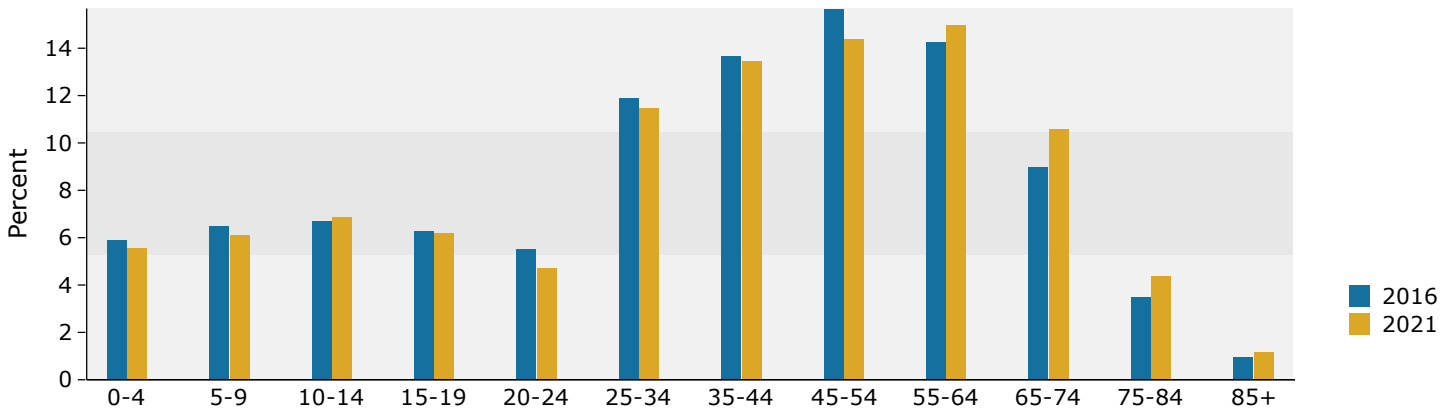

## 2016 Household Income

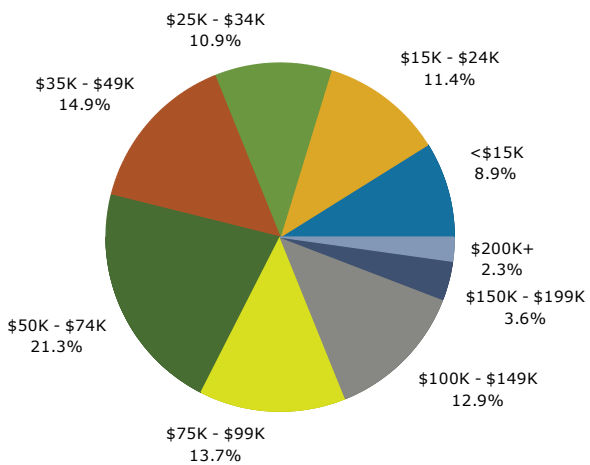

## 2016 Population by Race

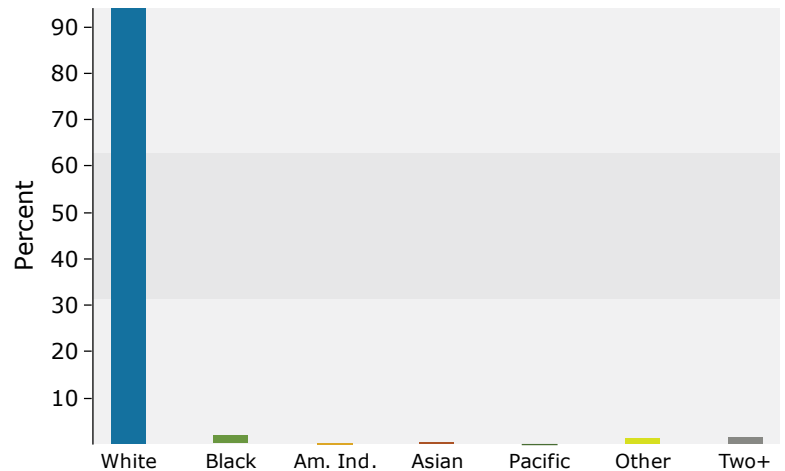

2016 Percent Hispanic Origin: 3.0%



# ACS Housing Summary

Cheatham County, TN 7  
 Cheatham County, TN (47021)  
 Geography: County

Prepared by Esri

	2010-2014 ACS Estimate	Percent	MOE(±)	Reliability
<b>TOTALS</b>				
Total Population	39,324		0	High
Total Households	14,520		256	High
Total Housing Units	15,767		70	High
<b>OWNER-OCCUPIED HOUSING UNITS BY MORTGAGE STATUS</b>				
Total	11,716	100.0%	404	High
Housing units with a mortgage/contract to purchase/similar debt	8,052	68.7%	404	High
Second mortgage only	303	2.6%	92	Medium
Home equity loan only	848	7.2%	165	High
Both second mortgage and home equity loan	28	0.2%	26	Low
No second mortgage and no home equity loan	6,873	58.7%	403	High
Housing units without a mortgage	3,664	31.3%	306	High
<b>AVERAGE VALUE BY MORTGAGE STATUS</b>				
Housing units with a mortgage	\$190,954		\$28,544	High
Housing units without a mortgage	\$170,300		\$27,753	High
<b>RENTER-OCCUPIED HOUSING UNITS BY CONTRACT RENT</b>				
Total	2,804	100.0%	357	High
With cash rent	2,419	86.3%	308	High
Less than \$100	10	0.4%	17	Low
\$100 to \$149	28	1.0%	26	Low
\$150 to \$199	5	0.2%	8	Low
\$200 to \$249	17	0.6%	22	Low
\$250 to \$299	13	0.5%	21	Low
\$300 to \$349	57	2.0%	46	Low
\$350 to \$399	87	3.1%	57	Medium
\$400 to \$449	47	1.7%	47	Low
\$450 to \$499	81	2.9%	50	Medium
\$500 to \$549	218	7.8%	107	Medium
\$550 to \$599	216	7.7%	103	Medium
\$600 to \$649	208	7.4%	102	Medium
\$650 to \$699	144	5.1%	64	Medium
\$700 to \$749	97	3.5%	67	Low
\$750 to \$799	239	8.5%	130	Medium
\$800 to \$899	414	14.8%	155	Medium
\$900 to \$999	121	4.3%	78	Medium
\$1,000 to \$1,249	273	9.7%	143	Medium
\$1,250 to \$1,499	57	2.0%	56	Low
\$1,500 to \$1,999	50	1.8%	44	Low
\$2,000 or more	37	1.3%	52	Low
No cash rent	385	13.7%	144	Medium
Median Contract Rent	\$740		\$68	High
Average Contract Rent	\$753		\$143	High
<b>RENTER-OCCUPIED HOUSING UNITS BY INCLUSION OF UTILITIES IN RENT</b>				
Total	2,804	100.0%	357	High
Pay extra for one or more utilities	2,656	94.7%	344	High
No extra payment for any utilities	148	5.3%	69	Medium

Source: U.S. Census Bureau, 2010-2014 American Community Survey

Reliability: High Medium Low

September 02, 2016





# ACS Housing Summary

Cheatham County, TN 7  
 Cheatham County, TN (47021)  
 Geography: County

Prepared by Esri

	2010-2014 ACS Estimate	Percent	MOE(±)	Reliability
<b>HOUSING UNITS BY UNITS IN STRUCTURE</b>				
Total	15,767	100.0%	70	High
1, detached	12,189	77.3%	337	High
1, attached	227	1.4%	94	Medium
2	184	1.2%	85	Medium
3 or 4	160	1.0%	94	Medium
5 to 9	314	2.0%	136	Medium
10 to 19	271	1.7%	143	Medium
20 to 49	134	0.8%	79	Medium
50 or more	163	1.0%	79	Medium
Mobile home	2,125	13.5%	270	High
Boat, RV, van, etc.	0	0.0%	26	Medium
<b>HOUSING UNITS BY YEAR STRUCTURE BUILT</b>				
Total	15,767	100.0%	70	High
Built 2010 or later	206	1.3%	107	Medium
Built 2000 to 2009	3,224	20.4%	312	High
Built 1990 to 1999	3,707	23.5%	362	High
Built 1980 to 1989	2,731	17.3%	304	High
Built 1970 to 1979	2,681	17.0%	265	High
Built 1960 to 1969	1,639	10.4%	259	High
Built 1950 to 1959	851	5.4%	206	Medium
Built 1940 to 1949	291	1.8%	120	Medium
Built 1939 or earlier	437	2.8%	122	Medium
Median Year Structure Built	1987		2	High
<b>OCCUPIED HOUSING UNITS BY YEAR HOUSEHOLDER MOVED INTO UNIT</b>				
Total	14,520	100.0%	256	High
Owner occupied				
Moved in 2010 or later	1,278	8.8%	202	High
Moved in 2000 to 2009	5,022	34.6%	349	High
Moved in 1990 to 1999	2,979	20.5%	319	High
Moved in 1980 to 1989	1,214	8.4%	167	High
Moved in 1970 to 1979	848	5.8%	139	High
Moved in 1969 or earlier	375	2.6%	101	Medium
Renter occupied				
Moved in 2010 or later	1,593	11.0%	285	High
Moved in 2000 to 2009	1,047	7.2%	203	High
Moved in 1990 to 1999	88	0.6%	51	Medium
Moved in 1980 to 1989	52	0.4%	48	Low
Moved in 1970 to 1979	15	0.1%	21	Low
Moved in 1969 or earlier	9	0.1%	14	Low
Median Year Householder Moved Into Unit	2003		1	High



# ACS Housing Summary

Cheatham County, TN 7  
 Cheatham County, TN (47021)  
 Geography: County

Prepared by Esri

	2010-2014 ACS Estimate	Percent	MOE(±)	Reliability
<b>OCCUPIED HOUSING UNITS BY HOUSE HEATING FUEL</b>				
Total	14,520	100.0%	256	
Utility gas	2,576	17.7%	236	
Bottled, tank, or LP gas	1,381	9.5%	291	
Electricity	10,064	69.3%	431	
Fuel oil, kerosene, etc.	54	0.4%	40	
Coal or coke	0	0.0%	26	
Wood	438	3.0%	163	
Solar energy	0	0.0%	26	
Other fuel	7	0.0%	10	
No fuel used	0	0.0%	26	
<b>OCCUPIED HOUSING UNITS BY VEHICLES AVAILABLE</b>				
Total	14,520	100.0%	256	
Owner occupied				
No vehicle available	178	1.2%	79	
1 vehicle available	2,317	16.0%	250	
2 vehicles available	5,246	36.1%	414	
3 vehicles available	2,565	17.7%	255	
4 vehicles available	924	6.4%	198	
5 or more vehicles available	486	3.3%	146	
Renter occupied				
No vehicle available	228	1.6%	117	
1 vehicle available	1,143	7.9%	252	
2 vehicles available	926	6.4%	211	
3 vehicles available	340	2.3%	113	
4 vehicles available	138	1.0%	87	
5 or more vehicles available	29	0.2%	28	
Average Number of Vehicles Available	2.2		0.1	

**Data Note:** N/A means not available.

**2010-2014 ACS Estimate:** The American Community Survey (ACS) replaces census sample data. Esri is releasing the 2010-2014 ACS estimates, five-year period data collected monthly from January 1, 2010 through December 31, 2014. Although the ACS includes many of the subjects previously covered by the decennial census sample, there are significant differences between the two surveys including fundamental differences in survey design and residency rules.

**Margin of error (MOE):** The MOE is a measure of the variability of the estimate due to sampling error. MOEs enable the data user to measure the range of uncertainty for each estimate with 90 percent confidence. The range of uncertainty is called the confidence interval, and it is calculated by taking the estimate +/- the MOE. For example, if the ACS reports an estimate of 100 with an MOE of +/- 20, then you can be 90 percent certain the value for the whole population falls between 80 and 120.

**Reliability:** These symbols represent threshold values that Esri has established from the Coefficients of Variation (CV) to designate the usability of the estimates. The CV measures the amount of sampling error relative to the size of the estimate, expressed as a percentage.

- High Reliability: Small CVs (less than or equal to 12 percent) are flagged green to indicate that the sampling error is small relative to the estimate and the estimate is reasonably reliable.
- Medium Reliability: Estimates with CVs between 12 and 40 are flagged yellow-use with caution.
- Low Reliability: Large CVs (over 40 percent) are flagged red to indicate that the sampling error is large relative to the estimate. The estimate is considered very unreliable.



# ACS Population Summary

Cheatham County, TN 7  
 Cheatham County, TN (47021)  
 Geography: County

Prepared by Esri

	2010 - 2014 ACS Estimate	Percent	MOE(±)	Reliability
<b>TOTALS</b>				
Total Population	39,324		0	High
Total Households	14,520		256	High
Total Housing Units	15,767		70	High
<b>POPULATION AGE 3+ YEARS BY SCHOOL ENROLLMENT</b>				
Total	38,145	100.0%	185	High
Enrolled in school	9,665	25.3%	395	High
Enrolled in nursery school, preschool	572	1.5%	183	Medium
Public school	296	0.8%	113	Medium
Private school	276	0.7%	137	Medium
Enrolled in kindergarten	594	1.6%	162	Medium
Public school	538	1.4%	157	Medium
Private school	56	0.1%	42	Low
Enrolled in grade 1 to grade 4	2,266	5.9%	230	High
Public school	2,091	5.5%	218	High
Private school	175	0.5%	79	Medium
Enrolled in grade 5 to grade 8	1,970	5.2%	225	High
Public school	1,802	4.7%	217	High
Private school	168	0.4%	65	Medium
Enrolled in grade 9 to grade 12	2,303	6.0%	165	High
Public school	2,022	5.3%	192	High
Private school	281	0.7%	105	Medium
Enrolled in college undergraduate years	1,482	3.9%	243	High
Public school	1,199	3.1%	237	Medium
Private school	283	0.7%	112	Medium
Enrolled in graduate or professional school	478	1.3%	146	Medium
Public school	308	0.8%	125	Medium
Private school	170	0.4%	84	Medium
Not enrolled in school	28,480	74.7%	366	High
<b>POPULATION AGE 65+ BY RELATIONSHIP AND HOUSEHOLD TYPE</b>				
Total	4,762	100.0%	90	High
Living in Households	4,627	97.2%	95	High
Living in Family Households	3,441	72.3%	160	High
Householder	1,762	37.0%	121	High
Spouse	1,209	25.4%	150	High
Parent	296	6.2%	135	Medium
Parent-in-law	68	1.4%	47	Low
Other Relative	93	2.0%	59	Medium
Nonrelative	13	0.3%	19	Low
Living in Nonfamily Households	1,186	24.9%	175	High
Householder	1,046	22.0%	148	High
Nonrelative	140	2.9%	2	Medium
Living in Group Quarters	135	2.8%	38	Medium



# ACS Population Summary

Cheatham County, TN 7  
 Cheatham County, TN (47021)  
 Geography: County

Prepared by Esri

	2010 - 2014 ACS Estimate	Percent	MOE(±)	Reliability
<b>HOUSEHOLDS BY TYPE AND SIZE AND AGE</b>				
Family Households	10,680	73.6%	341	High
2-Person	4,838	33.3%	337	High
3-Person	2,293	15.8%	272	High
4-Person	2,142	14.8%	245	High
5-Person	854	5.9%	183	Medium
6-Person	315	2.2%	109	Medium
7+ Person	238	1.6%	94	Medium
Nonfamily Households	3,840	26.4%	344	High
1-Person	3,045	21.0%	310	High
2-Person	644	4.4%	179	Medium
3-Person	113	0.8%	78	Low
4-Person	30	0.2%	34	Low
5-Person	8	0.1%	14	Low
6-Person	0	0.0%	26	
7+ Person	0	0.0%	26	
<b>HOUSEHOLDS BY PRESENCE OF PEOPLE UNDER 18 YEARS BY HOUSEHOLD TYPE</b>				
Households with one or more people under 18 years	4,860	33.5%	323	High
Family households	4,807	33.1%	314	High
Married-couple family	3,369	23.2%	274	High
Male householder, no wife present	335	2.3%	124	Medium
Female householder, no husband present	1,103	7.6%	228	Medium
Nonfamily households	53	0.4%	44	Low
Households with no people under 18 years	9,660	66.5%	354	High
Married-couple family	5,048	34.8%	355	High
Other family	825	5.7%	209	Medium
Nonfamily households	3,787	26.1%	352	High
<b>HOUSEHOLDS BY PRESENCE OF PEOPLE 65 YEARS AND OVER, HOUSEHOLD SIZE AND HOUSEHOLD TYPE</b>				
Households with Pop 65+	3,285	22.6%	129	High
1-Person	925	6.4%	155	High
2+ Person Family	2,221	15.3%	146	High
2+ Person Nonfamily	139	1.0%	64	Medium
Households with No Pop 65+	11,235	77.4%	244	High
1-Person	2,120	14.6%	290	High
2+ Person Family	8,459	58.3%	347	High
2+ Person Nonfamily	656	4.5%	196	Medium



# ACS Population Summary

Cheatham County, TN 7  
 Cheatham County, TN (47021)  
 Geography: County

Prepared by Esri

	2010 - 2014 ACS Estimate	Percent	MOE(±)	Reliability
<b>POPULATION AGE 5+ YEARS BY LANGUAGE SPOKEN AT HOME AND ABILITY TO SPEAK ENGLISH</b>				
Total	36,948	100.0%	135	
5 to 17 years				
Speak only English	6,999	18.9%	133	
Speak Spanish	143	0.4%	72	
Speak English "very well" or "well"	120	0.3%	66	
Speak English "not well"	23	0.1%	35	
Speak English "not at all"	0	0.0%	26	
Speak other Indo-European languages	0	0.0%	26	
Speak English "very well" or "well"	0	0.0%	26	
Speak English "not well"	0	0.0%	26	
Speak English "not at all"	0	0.0%	26	
Speak Asian and Pacific Island languages	0	0.0%	26	
Speak English "very well" or "well"	0	0.0%	26	
Speak English "not well"	0	0.0%	26	
Speak English "not at all"	0	0.0%	26	
Speak other languages	10	0.0%	21	
Speak English "very well" or "well"	10	0.0%	21	
Speak English "not well"	0	0.0%	26	
Speak English "not at all"	0	0.0%	26	
18 to 64 years				
Speak only English	24,333	65.9%	151	
Speak Spanish	480	1.3%	118	
Speak English "very well" or "well"	401	1.1%	118	
Speak English "not well"	74	0.2%	64	
Speak English "not at all"	5	0.0%	5	
Speak other Indo-European languages	117	0.3%	68	
Speak English "very well" or "well"	117	0.3%	66	
Speak English "not well"	0	0.0%	26	
Speak English "not at all"	0	0.0%	26	
Speak Asian and Pacific Island languages	70	0.2%	40	
Speak English "very well" or "well"	58	0.2%	34	
Speak English "not well"	12	0.0%	20	
Speak English "not at all"	0	0.0%	26	
Speak other languages	34	0.1%	41	
Speak English "very well" or "well"	29	0.1%	33	
Speak English "not well"	0	0.0%	26	
Speak English "not at all"	5	0.0%	9	
65 years and over				
Speak only English	4,607	12.5%	92	
Speak Spanish	52	0.1%	44	
Speak English "very well" or "well"	52	0.1%	44	
Speak English "not well"	0	0.0%	26	
Speak English "not at all"	0	0.0%	26	
Speak other Indo-European languages	79	0.2%	64	
Speak English "very well" or "well"	45	0.1%	49	
Speak English "not well"	34	0.1%	50	
Speak English "not at all"	0	0.0%	26	
Speak Asian and Pacific Island languages	18	0.0%	24	
Speak English "very well" or "well"	0	0.0%	26	
Speak English "not well"	18	0.0%	24	
Speak English "not at all"	0	0.0%	26	
Speak other languages	6	0.0%	10	
Speak English "very well" or "well"	0	0.0%	26	
Speak English "not well"	0	0.0%	26	
Speak English "not at all"	6	0.0%	10	

Source: U.S. Census Bureau, 2010-2014 American Community Survey

Reliability: high medium low

September 02, 2016





# ACS Population Summary

Cheatham County, TN 7  
 Cheatham County, TN (47021)  
 Geography: County

Prepared by Esri

	2010 - 2014 ACS Estimate	Percent	MOE(±)	Reliability
<b>WORKERS AGE 16+ YEARS BY PLACE OF WORK</b>				
Total	17,872	100.0%	572	High
Worked in state and in county of residence	5,354	30.0%	529	High
Worked in state and outside county of residence	12,248	68.5%	569	High
Worked outside state of residence	270	1.5%	121	Medium
<b>WORKERS AGE 16+ YEARS BY MEANS OF TRANSPORTATION TO WORK</b>				
Total	17,872	100.0%	572	High
Drove alone	14,905	83.4%	589	High
Carpooled	1,846	10.3%	280	High
Public transportation (excluding taxicab)	19	0.1%	24	Low
Bus or trolley bus	19	0.1%	24	Low
Streetcar or trolley car	0	0.0%	26	High
Subway or elevated	0	0.0%	26	High
Railroad	0	0.0%	26	High
Ferryboat	0	0.0%	26	High
Taxicab	0	0.0%	26	High
Motorcycle	17	0.1%	21	Low
Bicycle	0	0.0%	26	High
Walked	77	0.4%	53	Low
Other means	187	1.0%	94	Medium
Worked at home	821	4.6%	217	Medium
<b>WORKERS AGE 16+ YEARS (WHO DID NOT WORK FROM HOME) BY TRAVEL TIME TO WORK</b>				
Total	17,051	100.0%	558	High
Less than 5 minutes	323	1.9%	133	Medium
5 to 9 minutes	955	5.6%	216	Medium
10 to 14 minutes	877	5.1%	199	Medium
15 to 19 minutes	1,669	9.8%	337	Medium
20 to 24 minutes	1,519	8.9%	240	High
25 to 29 minutes	1,419	8.3%	287	Medium
30 to 34 minutes	3,432	20.1%	338	High
35 to 39 minutes	1,081	6.3%	221	Medium
40 to 44 minutes	1,568	9.2%	286	High
45 to 59 minutes	2,754	16.2%	338	High
60 to 89 minutes	1,125	6.6%	260	Medium
90 or more minutes	329	1.9%	113	Medium
Average Travel Time to Work (in minutes)	32.3		2.0	High
<b>FEMALES AGE 20-64 YEARS BY AGE OF OWN CHILDREN AND EMPLOYMENT STATUS</b>				
Total	11,976	100.0%	126	High
Own children under 6 years only	684	5.7%	159	Medium
In labor force	546	4.6%	145	Medium
Not in labor force	138	1.2%	79	Medium
Own children under 6 years and 6 to 17 years	888	7.4%	177	Medium
In labor force	505	4.2%	160	Medium
Not in labor force	383	3.2%	119	Medium
Own children 6 to 17 years only	2,518	21.0%	233	High
In labor force	2,071	17.3%	236	High
Not in labor force	447	3.7%	124	Medium
No own children under 18 years	7,886	65.8%	246	High
In labor force	5,450	45.5%	342	High
Not in labor force	2,436	20.3%	299	High

Source: U.S. Census Bureau, 2010-2014 American Community Survey

Reliability: High Medium Low

September 02, 2016



# ACS Population Summary

Cheatham County, TN 7  
 Cheatham County, TN (47021)  
 Geography: County

Prepared by Esri

	2010 - 2014 ACS Estimate	Percent	MOE(±)	Reliability
<b>CIVILIAN NONINSTITUTIONALIZED POPULATION BY AGE &amp; TYPES OF HEALTH INSURANCE COVERAGE</b>				
Total	38,992	100.0%	113	High
Under 18 years:	9,513	24.4%	43	High
One Type of Health Insurance:	8,541	21.9%	248	High
Employer-Based Health Ins Only	4,879	12.5%	442	High
Direct-Purchase Health Ins Only	845	2.2%	286	Medium
Medicare Coverage Only	151	0.4%	183	Low
Medicaid Coverage Only	2,552	6.5%	385	High
TRICARE/Military Hlth Cov Only	114	0.3%	89	Low
VA Health Care Only	0	0.0%	26	
2+ Types of Health Insurance	500	1.3%	166	Medium
No Health Insurance Coverage	472	1.2%	185	Medium
18 to 34 years:	7,463	19.1%	195	High
One Type of Health Insurance:	5,196	13.3%	368	High
Employer-Based Health Ins Only	3,399	8.7%	369	High
Direct-Purchase Health Ins Only	660	1.7%	207	Medium
Medicare Coverage Only	0	0.0%	26	
Medicaid Coverage Only	1,057	2.7%	236	Medium
TRICARE/Military Hlth Cov Only	46	0.1%	39	Low
VA Health Care Only	34	0.1%	39	Low
2+ Types of Health Insurance	267	0.7%	129	Medium
No Health Insurance Coverage	2,000	5.1%	329	High
35 to 64 years:	17,389	44.6%	144	High
One Type of Health Insurance:	13,146	33.7%	452	High
Employer-Based Health Ins Only	10,206	26.2%	493	High
Direct-Purchase Health Ins Only	1,466	3.8%	304	Medium
Medicare Coverage Only	289	0.7%	112	Medium
Medicaid Coverage Only	889	2.3%	246	Medium
TRICARE/Military Hlth Cov Only	174	0.4%	99	Medium
VA Health Care Only	122	0.3%	61	Medium
2+ Types of Health Insurance	1,615	4.1%	260	High
No Health Insurance Coverage	2,628	6.7%	457	High
65+ years:	4,627	11.9%	95	High
One Type of Health Insurance:	1,667	4.3%	261	High
Employer-Based Health Ins Only	75	0.2%	60	Low
Direct-Purchase Health Ins Only	9	0.0%	19	Low
Medicare Coverage Only	1,583	4.1%	266	High
TRICARE/Military Hlth Cov Only	0	0.0%	26	
VA Health Care Only	0	0.0%	26	
2+ Types of Health Insurance:	2,896	7.4%	265	High
Employer-Based & Direct-Purchase Health Insurance	0	0.0%	26	
Employer-Based Health & Medicare Insurance	588	1.5%	151	Medium
Direct-Purchase Health & Medicare Insurance	867	2.2%	197	Medium
Medicare & Medicaid Coverage	256	0.7%	100	Medium
Other Private Health Insurance Combos	0	0.0%	26	
Other Public Health Insurance Combos	222	0.6%	87	Medium
Other Health Insurance Combinations	963	2.5%	184	High
No Health Insurance Coverage	64	0.2%	59	Low

Source: U.S. Census Bureau, 2010-2014 American Community Survey

Reliability: High Medium Low

September 02, 2016



# ACS Population Summary

Cheatham County, TN 7  
 Cheatham County, TN (47021)  
 Geography: County

Prepared by Esri

	2010 - 2014 ACS Estimate	Percent	MOE(±)	Reliability
<b>POPULATION BY RATIO OF INCOME TO POVERTY LEVEL</b>				
Total	38,902	100.0%	126	High
Under .50	2,297	5.9%	454	Medium
.50 to .99	3,585	9.2%	688	High
1.00 to 1.24	2,631	6.8%	664	Medium
1.25 to 1.49	892	2.3%	262	Medium
1.50 to 1.84	3,693	9.5%	857	Medium
1.85 to 1.99	981	2.5%	394	Medium
2.00 and over	24,823	63.8%	1,127	High
<b>CIVILIAN POPULATION AGE 18 OR OLDER BY VETERAN STATUS</b>				
Total	29,786	100.0%	45	High
Veteran	2,749	9.2%	309	High
Nonveteran	27,037	90.8%	310	High
Male	14,697	49.3%	91	High
Veteran	2,496	8.4%	275	High
Nonveteran	12,201	41.0%	280	High
Female	15,089	50.7%	71	High
Veteran	253	0.8%	112	Medium
Nonveteran	14,836	49.8%	130	High
<b>CIVILIAN VETERANS AGE 18 OR OLDER BY PERIOD OF MILITARY SERVICE</b>				
Total	2,749	100.0%	309	High
Gulf War (9/01 or later), no Gulf War (8/90 to 8/01), no Vietnam Era	272	9.9%	114	Medium
Gulf War (9/01 or later) and Gulf War (8/90 to 8/01), no Vietnam Era	99	3.6%	62	High
Gulf War (9/01 or later), and Gulf War (8/90 to 8/01), and Vietnam Era	20	0.7%	21	Low
Gulf War (8/90 to 8/01), no Vietnam Era	439	16.0%	159	Medium
Gulf War (8/90 to 8/01) and Vietnam Era	66	2.4%	66	Low
Vietnam Era, no Korean War, no World War II	817	29.7%	138	High
Vietnam Era and Korean War, no World War II	67	2.4%	59	Low
Vietnam Era and Korean War and World War II	0	0.0%	26	
Korean War, no Vietnam Era, no World War II	174	6.3%	81	Medium
Korean War and World War II, no Vietnam Era	0	0.0%	26	
World War II, no Korean War, no Vietnam Era	124	4.5%	61	Medium
Between Gulf War and Vietnam Era only	430	15.6%	124	Medium
Between Vietnam Era and Korean War only	214	7.8%	85	Medium
Between Korean War and World War II only	27	1.0%	33	Low
Pre-World War II only	0	0.0%	26	
<b>HOUSEHOLDS BY POVERTY STATUS</b>				
Total	14,520	100.0%	256	High
Income in the past 12 months below poverty level	1,935	13.3%	249	High
Married-couple family	601	4.1%	140	Medium
Other family - male householder (no wife present)	91	0.6%	74	Low
Other family - female householder (no husband present)	508	3.5%	131	Medium
Nonfamily household - male householder	295	2.0%	125	Medium
Nonfamily household - female householder	440	3.0%	169	Medium
Income in the past 12 months at or above poverty level	12,585	86.7%	306	High
Married-couple family	7,816	53.8%	381	High
Other family - male householder (no wife present)	533	3.7%	173	Medium
Other family - female householder (no husband present)	1,131	7.8%	248	Medium
Nonfamily household - male householder	1,639	11.3%	280	High
Nonfamily household - female householder	1,466	10.1%	189	High

Source: U.S. Census Bureau, 2010-2014 American Community Survey

Reliability: High Medium Low

September 02, 2016



# ACS Population Summary

Cheatham County, TN 7  
 Cheatham County, TN (47021)  
 Geography: County

Prepared by Esri

	2010 - 2014 ACS Estimate	Percent	MOE(±)	Reliability
<b>HOUSEHOLDS BY OTHER INCOME</b>				
Social Security Income	4,156	28.6%	218	High
No Social Security Income	10,364	71.4%	305	High
Retirement Income	2,765	19.0%	256	High
No Retirement Income	11,755	81.0%	352	High
<b>GROSS RENT AS A PERCENTAGE OF HOUSEHOLD INCOME IN THE PAST 12 MONTHS</b>				
<10% of Income	35	1.2%	28	Low
10-14.9% of Income	80	2.9%	60	Low
15-19.9% of Income	215	7.7%	99	Medium
20-24.9% of Income	166	5.9%	67	Medium
25-29.9% of Income	243	8.7%	132	Medium
30-34.9% of Income	252	9.0%	126	Medium
35-39.9% of Income	115	4.1%	93	Low
40-49.9% of Income	476	17.0%	186	Medium
50+% of Income	772	27.5%	160	Medium
Gross Rent % Inc Not Computed	450	16.0%	157	Medium
<b>HOUSEHOLDS BY PUBLIC ASSISTANCE INCOME IN THE PAST 12 MONTHS</b>				
Total	14,520	100.0%	256	High
With public assistance income	407	2.8%	164	Medium
No public assistance income	14,113	97.2%	294	High
<b>HOUSEHOLDS BY FOOD STAMPS/SNAP STATUS</b>				
Total	14,520	100.0%	256	High
With Food Stamps/SNAP	2,188	15.1%	299	High
With No Food Stamps/SNAP	12,332	84.9%	382	High
<b>HOUSEHOLDS BY DISABILITY STATUS</b>				
Total	14,520	100.0%	256	High
With 1+ Persons w/Disability	4,467	30.8%	380	High
With No Person w/Disability	10,053	69.2%	467	High

**Data Note:** N/A means not available. Population by Ratio of Income to Poverty Level represents persons for whom poverty status is determined. Household income represents income in 2014, adjusted for inflation.

**2010-2014 ACS Estimate:** The American Community Survey (ACS) replaces census sample data. Esri is releasing the 2010-2014 ACS estimates, five-year period data collected monthly from January 1, 2010 through December 31, 2014. Although the ACS includes many of the subjects previously covered by the decennial census sample, there are significant differences between the two surveys including fundamental differences in survey design and residency rules.

**Margin of error (MOE):** The MOE is a measure of the variability of the estimate due to sampling error. MOEs enable the data user to measure the range of uncertainty for each estimate with 90 percent confidence. The range of uncertainty is called the confidence interval, and it is calculated by taking the estimate +/- the MOE. For example, if the ACS reports an estimate of 100 with an MOE of +/- 20, then you can be 90 percent certain the value for the whole population falls between 80 and 120.

**Reliability:** These symbols represent threshold values that Esri has established from the Coefficients of Variation (CV) to designate the usability of the estimates. The CV measures the amount of sampling error relative to the size of the estimate, expressed as a percentage.

- High Reliability: Small CVs (less than or equal to 12 percent) are flagged green to indicate that the sampling error is small relative to the estimate and the estimate is reasonably reliable.
- Medium Reliability: Estimates with CVs between 12 and 40 are flagged yellow-use with caution.
- Low Reliability: Large CVs (over 40 percent) are flagged red to indicate that the sampling error is large relative to the estimate. The estimate is considered very unreliable.



# Business Summary

Cheatham County, TN 7  
 Cheatham County, TN (47021)  
 Geography: County

Prepared by Esri

Data for all businesses in area		Cheatham Coun...			
Total Businesses:		1,126			
Total Employees:		9,980			
Total Residential Population:		40,310			
Employee/Residential Population Ratio:		0.25:1			
by SIC Codes	Businesses		Employees		
	Number	Percent	Number	Percent	
Agriculture & Mining	26	2.3%	121	1.2%	
Construction	123	10.9%	744	7.5%	
Manufacturing	45	4.0%	2,560	25.7%	
Transportation	41	3.6%	300	3.0%	
Communication	5	0.4%	28	0.3%	
Utility	8	0.7%	40	0.4%	
Wholesale Trade	34	3.0%	141	1.4%	
<b>Retail Trade Summary</b>	<b>212</b>	<b>18.8%</b>	<b>1,861</b>	<b>18.6%</b>	
Home Improvement	16	1.4%	110	1.1%	
General Merchandise Stores	14	1.2%	346	3.5%	
Food Stores	28	2.5%	351	3.5%	
Auto Dealers, Gas Stations, Auto Aftermarket	48	4.3%	243	2.4%	
Apparel & Accessory Stores	5	0.4%	10	0.1%	
Furniture & Home Furnishings	11	1.0%	22	0.2%	
Eating & Drinking Places	46	4.1%	602	6.0%	
Miscellaneous Retail	44	3.9%	177	1.8%	
<b>Finance, Insurance, Real Estate Summary</b>	<b>110</b>	<b>9.8%</b>	<b>430</b>	<b>4.3%</b>	
Banks, Savings & Lending Institutions	46	4.1%	177	1.8%	
Securities Brokers	5	0.4%	10	0.1%	
Insurance Carriers & Agents	21	1.9%	58	0.6%	
Real Estate, Holding, Other Investment Offices	38	3.4%	185	1.9%	
<b>Services Summary</b>	<b>413</b>	<b>36.7%</b>	<b>3,008</b>	<b>30.1%</b>	
Hotels & Lodging	7	0.6%	79	0.8%	
Automotive Services	35	3.1%	118	1.2%	
Motion Pictures & Amusements	27	2.4%	129	1.3%	
Health Services	51	4.5%	601	6.0%	
Legal Services	19	1.7%	62	0.6%	
Education Institutions & Libraries	24	2.1%	881	8.8%	
Other Services	250	22.2%	1,138	11.4%	
<b>Government</b>	<b>68</b>	<b>6.0%</b>	<b>735</b>	<b>7.4%</b>	
<b>Unclassified Establishments</b>	<b>41</b>	<b>3.6%</b>	<b>12</b>	<b>0.1%</b>	
<b>Totals</b>	<b>1,126</b>	<b>100.0%</b>	<b>9,980</b>	<b>100.0%</b>	

Source: Copyright 2016 Infogroup, Inc. All rights reserved. Esri Total Residential Population forecasts for 2016.

September 02, 2016





# Business Summary

Cheatham County, TN 7  
 Cheatham County, TN (47021)  
 Geography: County

Prepared by Esri

by NAICS Codes	Businesses		Employees	
	Number	Percent	Number	Percent
Agriculture, Forestry, Fishing & Hunting	3	0.3%	5	0.1%
Mining	0	0.0%	0	0.0%
Utilities	2	0.2%	26	0.3%
Construction	127	11.3%	771	7.7%
Manufacturing	45	4.0%	2,561	25.7%
Wholesale Trade	34	3.0%	141	1.4%
Retail Trade	159	14.1%	1,227	12.3%
Motor Vehicle & Parts Dealers	26	2.3%	94	0.9%
Furniture & Home Furnishings Stores	4	0.4%	7	0.1%
Electronics & Appliance Stores	4	0.4%	10	0.1%
Bldg Material & Garden Equipment & Supplies Dealers	16	1.4%	110	1.1%
Food & Beverage Stores	30	2.7%	341	3.4%
Health & Personal Care Stores	8	0.7%	85	0.9%
Gasoline Stations	22	2.0%	149	1.5%
Clothing & Clothing Accessories Stores	8	0.7%	15	0.2%
Sport Goods, Hobby, Book, & Music Stores	6	0.5%	25	0.3%
General Merchandise Stores	14	1.2%	346	3.5%
Miscellaneous Store Retailers	20	1.8%	37	0.4%
Nonstore Retailers	1	0.1%	8	0.1%
Transportation & Warehousing	33	2.9%	246	2.5%
Information	17	1.5%	173	1.7%
Finance & Insurance	72	6.4%	245	2.5%
Central Bank/Credit Intermediation & Related Activities	46	4.1%	177	1.8%
Securities, Commodity Contracts & Other Financial	5	0.4%	10	0.1%
Insurance Carriers & Related Activities; Funds, Trusts &	21	1.9%	58	0.6%
Real Estate, Rental & Leasing	53	4.7%	204	2.0%
Professional, Scientific & Tech Services	72	6.4%	289	2.9%
Legal Services	19	1.7%	62	0.6%
Management of Companies & Enterprises	1	0.1%	4	0.0%
Administrative & Support & Waste Management & Remediation	53	4.7%	202	2.0%
Educational Services	26	2.3%	878	8.8%
Health Care & Social Assistance	75	6.7%	874	8.8%
Arts, Entertainment & Recreation	20	1.8%	122	1.2%
Accommodation & Food Services	54	4.8%	695	7.0%
Accommodation	7	0.6%	79	0.8%
Food Services & Drinking Places	47	4.2%	616	6.2%
Other Services (except Public Administration)	171	15.2%	570	5.7%
Automotive Repair & Maintenance	26	2.3%	65	0.7%
Public Administration	68	6.0%	735	7.4%
Unclassified Establishments	41	3.6%	12	0.1%
<b>Total</b>	<b>1,126</b>	<b>100.0%</b>	<b>9,980</b>	<b>100.0%</b>

Source: Copyright 2016 Infogroup, Inc. All rights reserved. Esri Total Residential Population forecasts for 2016.

September 02, 2016